

Arkell Springs Smith Plantation Thinning 2023-2024

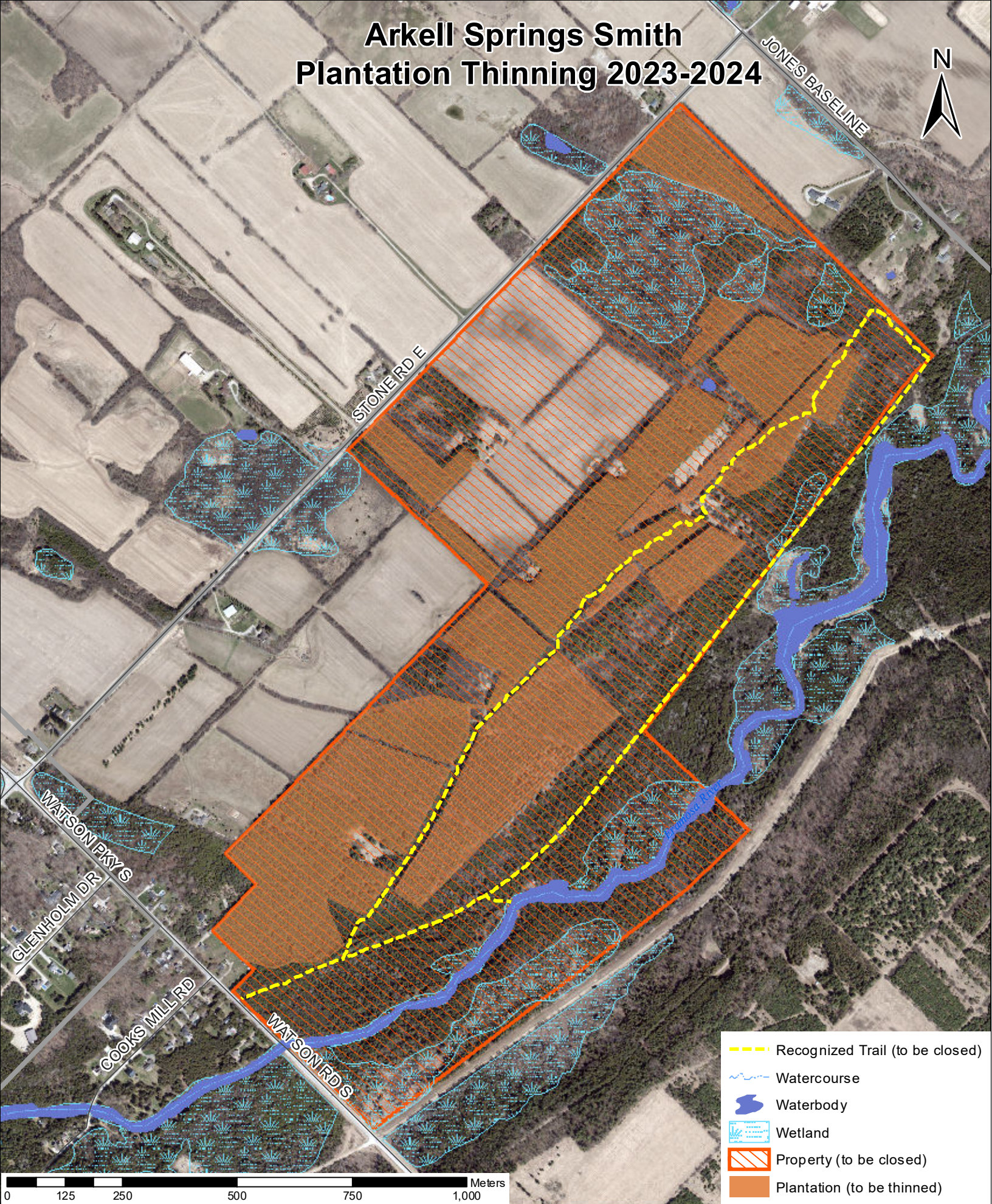

- Recognized Trail (to be closed)
- Watercourse
- Waterbody
- Wetland
- Property (to be closed)
- Plantation (to be thinned)

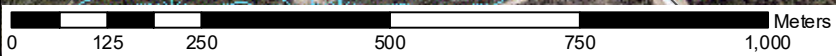

**Grand River
Conservation Authority**
P.O. Box 729, 400 Clyde Road,
Cambridge, Ontario, N1R 5W6

GRCA Disclaimer Statement:
This map is for information purposes only, and the GRCA takes no responsibility for, nor guarantees,
the accuracy of all the information contained within the map.

1:10,000